

# House Managers' Association

## OFFICERS

BILL JOHNSTON ..... President  
 HENRY HOLLAND ..... Vice-President  
 JAMES D. FARRAR ..... Advisor

## MEMBERS

WIN KOCK ..... Beta Theta Pi  
 BART DICK ..... Delta Tau Delta  
 JIM STARKEY ..... Delta Upsilon  
 JOHN WHITE ..... Kappa Alpha  
 ROBIN DUNLAP ..... Kappa Sigma  
 BRUCE ROBERTSON ..... Lambda Chi Alpha  
 ED MYERS ..... Phi Delta Theta  
 MONTY TUCKER ..... Phi Gamma Delta  
 ED BROWN ..... Phi Epsilon Pi  
 ALAN McLEOD ..... Phi Kappa Sigma  
 REESE SMITH ..... Phi Kappa Psi  
 STEVE TOMASEK ..... Pi Kappa Alpha  
 WALT CRATER ..... Pi Kappa Phi  
 HUNTLEY BIGGS ..... Sigma Alpha Epsilon  
 PALMER PARTINGTON ..... Sigma Phi Epsilon  
 JOHN REFO ..... Sigma Chi  
 HENRY HOLLAND ..... Sigma Nu  
 DICK SHARLIN ..... Zeta Beta Tau



# *Phi Epsilon Pi*

DELTA CHAPTER



First Row: Rosenzweig, Hutzler, Samet. Second Row: Applebaum, Herman, Cowles, Mrs. W. C. Flournoy, Elias, Brown,

Schwartz. Third Row: Goller, Fischel, Masinter, Verlin, Lassman, Chernay, Bank, Slater.



Delta Chapter of Phi Epsilon Pi has been active at Washington and Lee for the past 42 years. During this time, Phi Ep has contributed to all areas of student activities.

The 1960-61 year was another banner one for us. We won the scholarship trophy, turned in some surprising upsets during intramural competition, and launched our own "New Frontier."

Arnold Masinter's "University Enterprises" escaped the national economic recession, much to our amazement. Trakers Chernay and Schwartz wielded the medicinal scalpel against the pro-socialized medicine forces of Verlin and Fischel. Eddie Brown was to be seen dizzily pausing over house finances in the wee hours of the morning. Jim Applebaum mixed paint as Fancy Dress veep and psychoanalyzed Henry IV in the winter Trou-

dadour offering. Prez Cowles became a breeder of rare canines and the entire fraternity took notes. Spud Slater, our confessor, attempted (with little success) to soundproof his room. By Spring, Frater Elias was seen digging around the sinkhole for fossils while Frater Herman was digging for some new wheels.

Our housemother, Mrs. W. C. Flournoy, was with us again to guide, understand, and perhaps restrain us at times.

We managed to find time off from being overly bookish to enjoy several lively parties. Frater Goller, by custom, provided the entertainment.

The year of the stormy winter was both quiet and loud, studious and festive, active and restrained. We saw many plans come to fruition, while "new and better" ideas took their places.

#### OFFICERS

RICHARD ARTHUR COWLES, JR. ....	President
RAPHAEL LIVINGSTON ELIAS, JR. ...	Vice-President
RICHARD MARTIN HERMAN .....	Secretary
EDWARD ALLEN BROWN .....	Treasurer
MRS. W. C. FLOURNOY .....	House Manager





# Zeta Beta Tau

## ALPHA EPSILON CHAPTER

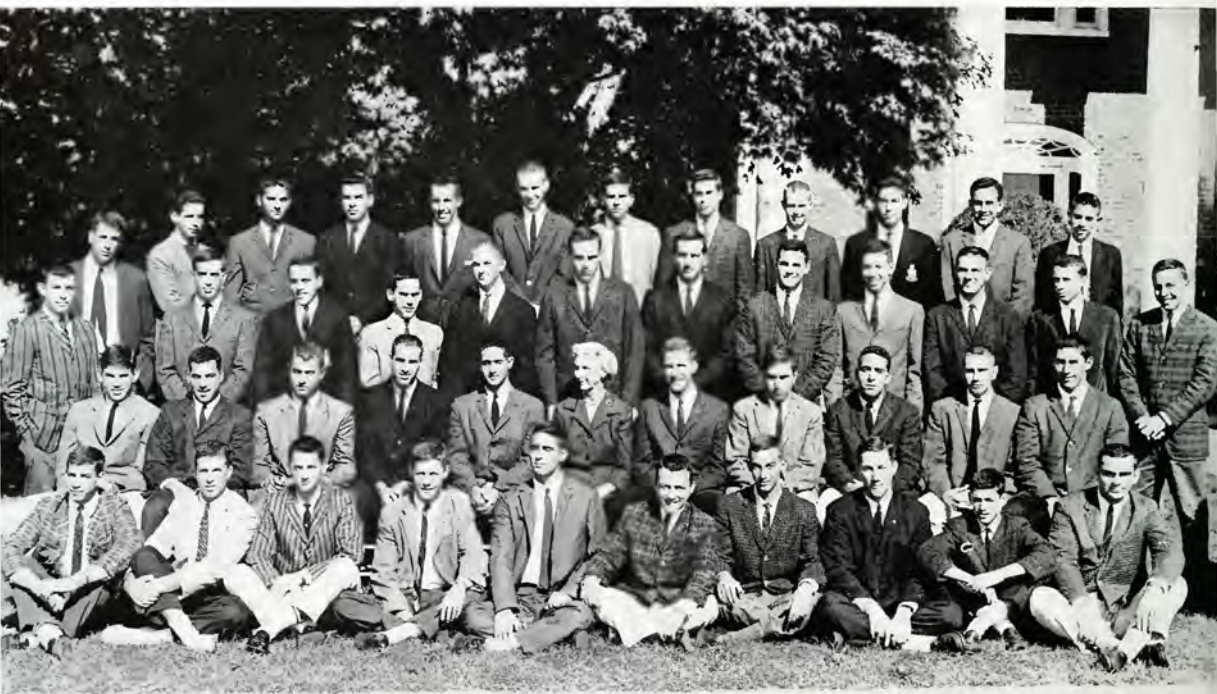

First Row: Yoffe, Coplan, Hymian, Solmson, Dorsk. B. Greenc, Wallenstein, Caplan, Trager, Cohen. Second Row: Lefkowitz, Sharlin, Schulist, Sallinger, Shensa, Mrs. F. Fletcher, Paley, Klecman, Berman, Vitsky, Spiegel. Third Row: Lewis, Danzansky, Legum, J.

Green, Sussman, Schlesinger, Salomon, Dattel, Galef, Stamm, Goldstein, Pollock. Fourth Row: Rosenbloom, Bing, Garber, Portnoy, Rosenstock, Sagner, Gordon, Goozh, Alenstein, Markstein, King, Schwartz.



Alpha Epsilon Chapter of Zeta Beta Tau became a recognized fraternity at Washington and Lee in 1920. Since that time it has established for itself a prominent position in all phases of university life. Of special significance is the fact that Alpha Epsilon was named this past year as runner-up as the outstanding chapter of the national organization. In addition, Richard Aberson, immediate past president of the chapter, was selected as the outstanding college undergraduate of 1960 from the membership of all of ZBT's national chapters.

This year the House has members participating in many extra-curricular activities. Three seniors, David Lefkowitz, Brian Vitsky, and Steve Danzansky, were elected to Who's Who. David was president of the Interfraternity Council, president of SWMSFC, member of Student Service Society, Dean's list student, and Freshman Camp Counselor. Brian Vitsky was a member of Phi Beta Kappa as a junior, secretary of the senior class, president of AED, chairman of the Student Library Committee, president of Phi Eta Sigma, and fraternity vice-president. Steve Danzansky was writer and director of the SWMSFC's musical comedy production for the past two years. A Dean's List student and vice-president of Fancy Dress Dances, he also appeared in several Troubadour productions. Another senior, Richard Shar-

lin, served as business manager of **THE CALYX**, member of SSS, and the Commerce Fraternity.

In the junior class, Steve Galef was vice-president of the Dance Board, secretary of SSS, member of the Assimilation Committee, and assistant editor of **THE CALYX** and **The Ring-tum Phi**. Joe Goldstein was managing editor of **THE CALYX**, secretary of the Library Committee, Phi Beta Kappa Sophomore Award, and a member of AED and Phi Eta Sigma. Jerome Dattel was advertising manager of **The Ring-tum Phi**, member of SSS, SWMSFC, and the Cold Check Committee. Herb Salomon, a Dean's List student, served on the business staffs of **THE CALYX** and **The Ring-tum Phi**, and he was also a member of the Library Committee, AED, and "13" Club.

Danny Markstein, also a Dean's List student, served as vice-president of the sophomore class, a member of SSS, SWMSFC, and manager of the Varsity Tennis Squad. He also served as advertising manager of **THE CALYX**.

ZBT was also well represented in both university and intramural athletics. Highlights of Alpha Epsilon's social season were the dance set parties, the "Dante's Inferno Party," pledge initiation weekend, and the Spring house party.

Mrs. Forest Fletcher again served devotedly and faithfully as ZBT's house mother.

#### OFFICERS

STEPHEN HERBERT PALEY .....President  
 BRIAN HOWARD VITSKY .....Vice-President  
 JOSEPH LEONARD GOLDSTEIN .....Secretary  
 RICHARD STEPHEN SHARLIN .....Treasurer  
 SAMUEL IRVING HELLMAN .....House Manager  
 MRS. F. FLETCHER .....House Mother



# Cotillion Club



## OFFICERS

PEARCE HARDWICK ..... Co-President  
BILL OUTMAN ..... Co-President

### Beta Theta Pi

Charles Baucum  
Grantham Couch  
Pearce Hardwick  
Charles McCord  
Maury Purnell

### Delta Tau Delta

Ned Ames  
Randy Butler  
Ted Hardin  
Tom Luthy  
Dave Montgomery  
Reg Smith  
Rick Uhlig

### Delta Upsilon

David Beale  
Dave Fraser  
Lew Noe  
Bill Young

### Kappa Alpha

Carter Fox  
Roy Goodwin  
John Mullin  
Tom Rains

### Kappa Sigma

Clayton Bryan

Bill Candler  
Robin Dunlap  
Rick Frisbie  
Luke Kaufmann

### Lambda Chi Alpha

George Coward  
Don Larmee  
Gregory McNab  
Ed Pierce  
Harry Teter

### Phi Delta Theta

Tommy Edwards  
John Farmer  
John Payne  
Charlie Smith  
Mike Spalding  
Dave Swana

### Phi Epsilon Pi

James Applebaum  
Steve Chernay  
Dave Goller  
Milford Schwartz

### Phi Gamma Delta

Dennis Brack  
Meade Christian  
Tim Wertheimer

### Phi Kappa Psi

Charles Hart  
Mike Harris  
Larry Kingsbury  
Paul Munyon  
Jim Vann  
George Van Seiver

### Phi Kappa Sigma

Chuck Campbell  
Lowell Converse  
Tom Edwards  
Bob Sykes

### Pi Kappa Alpha

Timothy Ireland  
Don Lathrom  
Bill Outman  
John Powell  
Jim Sparks  
Walt Selman

### Pi Kappa Phi

Matt Douglass  
Perky MacKenney  
Bob Park

### Sigma Alpha Epsilon

Worth Brown  
Lanny Butler

Ed Holmes  
Ned Olds  
Robin Wood

### Sigma Chi

Henry Harrell  
Jon Montague  
John Morrison  
Albert Pierce  
John Refo

### Sigma Nu

Al Broaddus  
Bud Lee  
Henry Knight  
Dave Streetman  
Jack Vardaman

### Sigma Phi Epsilon

Clint Anderson  
Jack Cover  
George Peters

### Zeta Beta Tau

Randy Cole  
Steve Galef  
Sam Hellman  
Art Portnoy  
Howard Rosenboom